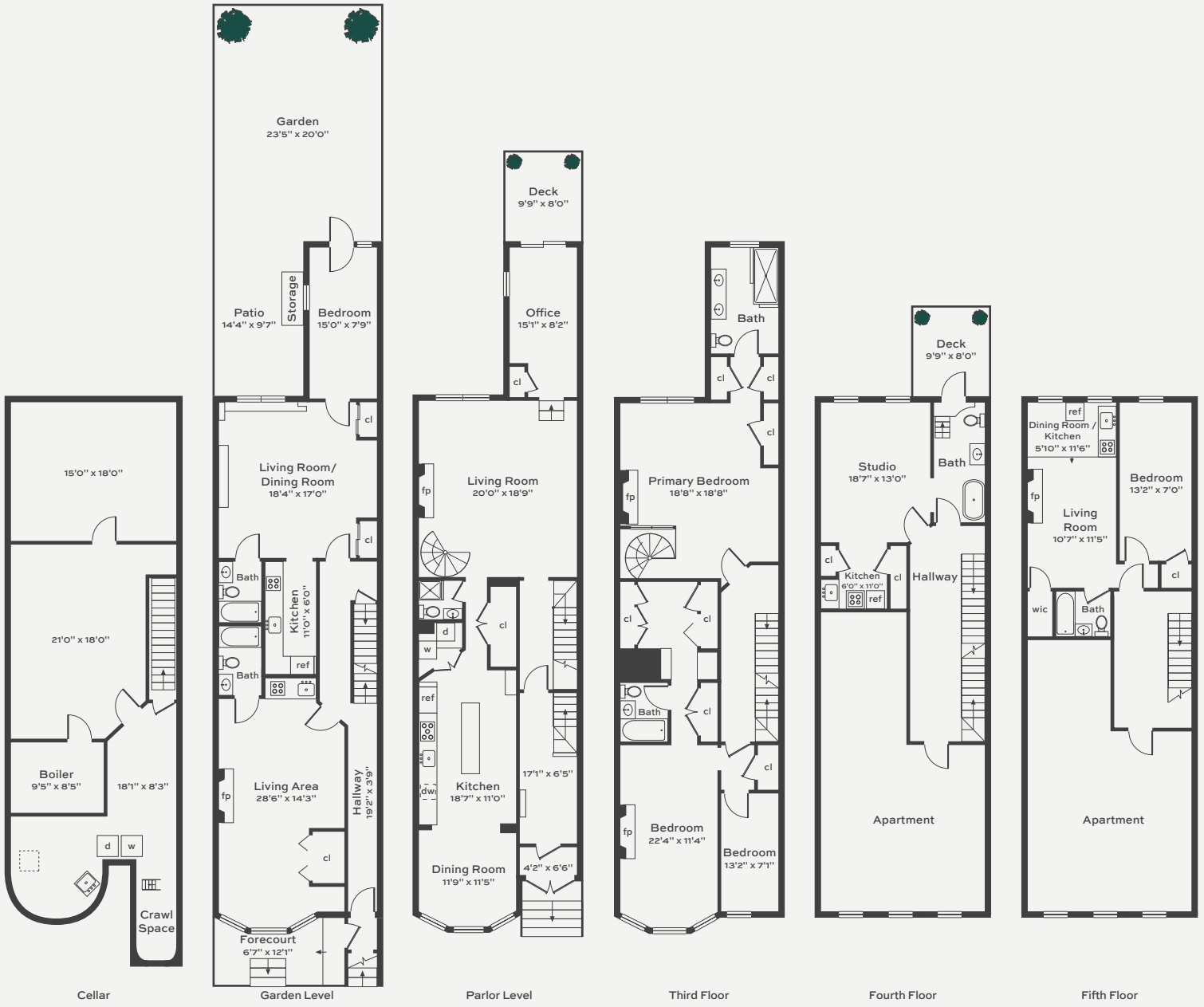

328 West 89th Street

LESLIE GARFIELD

Floor plan measurements and drawing are approximate and for illustrative purposes only. There is no guarantee, warranty or representation as to the accuracy and completeness of this floor plan.